

Hourly Prices [EUR/MWh]

Trade Day: **11.04.2018**

Delivery Day: **12.4.2018**

1	2	3	4	5	6	7	8	9	10	11	12	13	14	15	16	17	18	19	20	21	22	23	24
24,95	24,95	20,52	19,50	20,86	26,49	36,50	41,50	39,13	36,00	29,75	26,76	22,17	21,02	18,98	20,46	22,50	30,75	36,49	38,00	37,50	34,24	29,92	24,56
↓	↑	↓	↓	↓	↓	↓	↓	↓	↓	↓	↓	↓	↓	↓	↓	↓	↓	↓	↓	↓	↓	↓	↓

Hourly Product Results

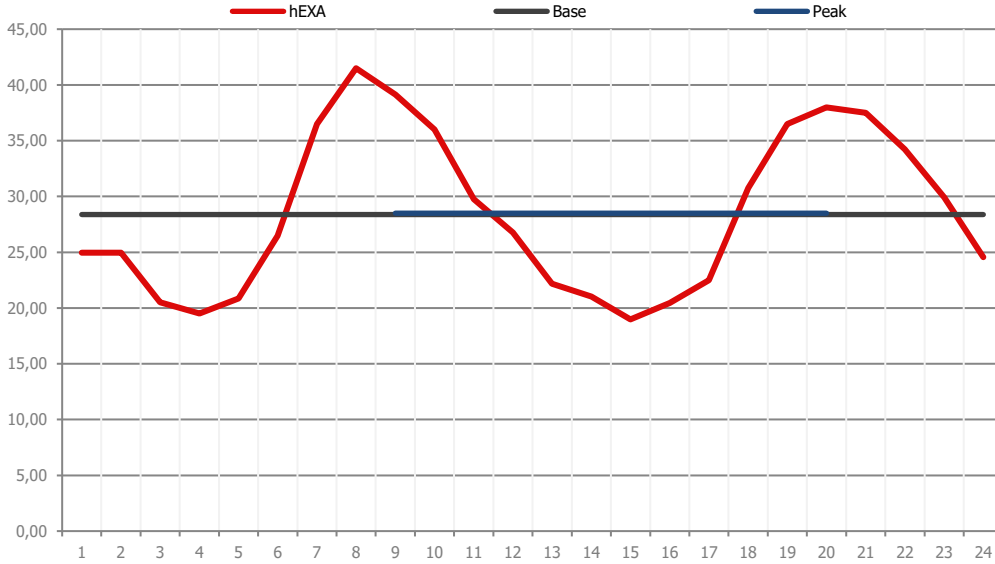

Block Prices [EUR/MWh]

bEXAbase (01-24)	28,38	↓
bEXApeak (09-20)	28,50	↓
bEXAoffpeak (01-08/21-24)	28,25	↓
bEXAoffice (09-16)	26,78	↓
bEXAoff1 (01-08)	26,60	↓
bEXAoff2 (21-24)	31,55	↓
bEXAdream (01-06)	22,47	↓
bEXAlunch (11-14)	24,92	↓
bEXAteatime (17-20)	31,94	↓
bEXAmoonlight (01-04)	21,86	↓
bEXAsunrise (05-08)	31,34	↓
bEXAearlytwin (09-10)	37,56	↓
bEXAlatetwin (15-16)	19,72	↓
bEXAawakeup (07-08)	39,00	↓
bEXAprime (21-22)	35,87	↓

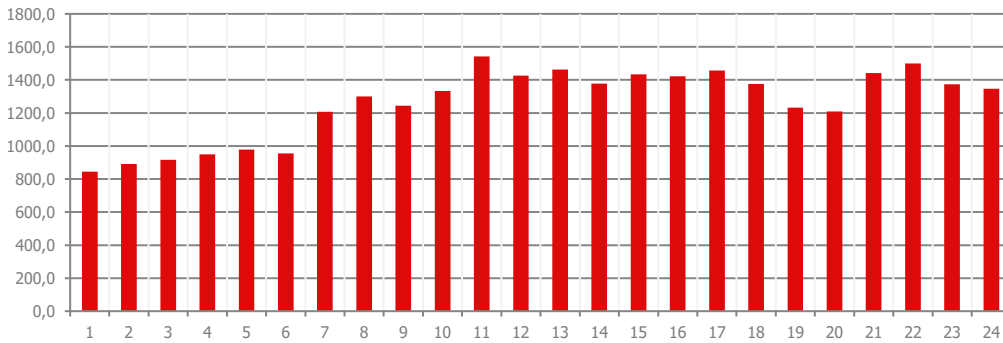

Volumes [MWh]

For Day: 12.4.2018	30.217,78	↑
Current Month	265.997,43	
Last Month	693.082,28	

Market Concentration **buying** side

Herfindahl Index

Market Concentration **selling** side

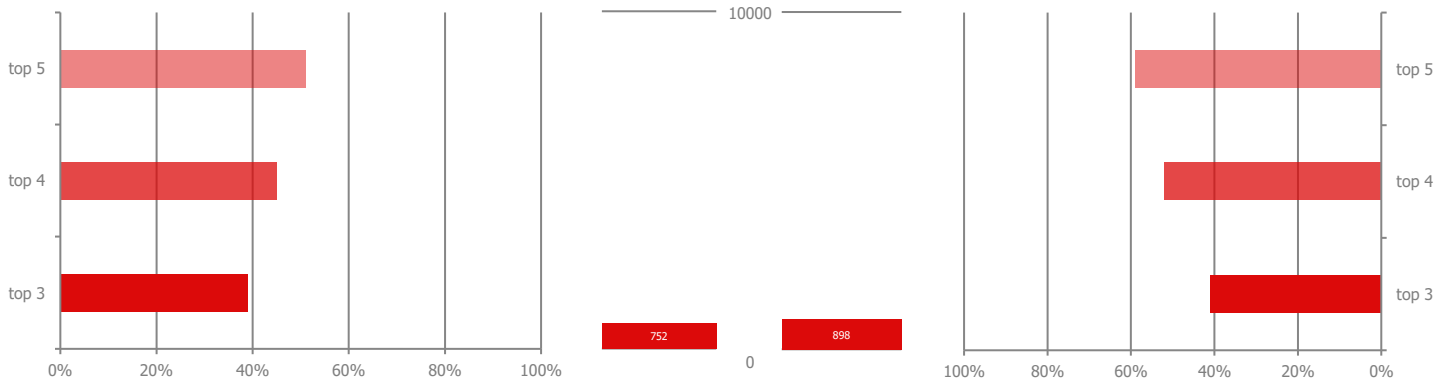

Marketshare of the 3/4/5 largest participants according to the daily trading volume. Herfindahl Index moving from a very large amount of very small participants (0) to a single monopoly (10000).

Disclaimer: All information presented by the EXAA Daily Spotlight is owned by the Energy Exchange Austria (EXAA). This information does not constitute any advice to buy or sell an energy product. EXAA does not assume the responsibility of the completeness or correctness of the information.

Quarter Hour Prices

Delivery Day: **12.4.2018**

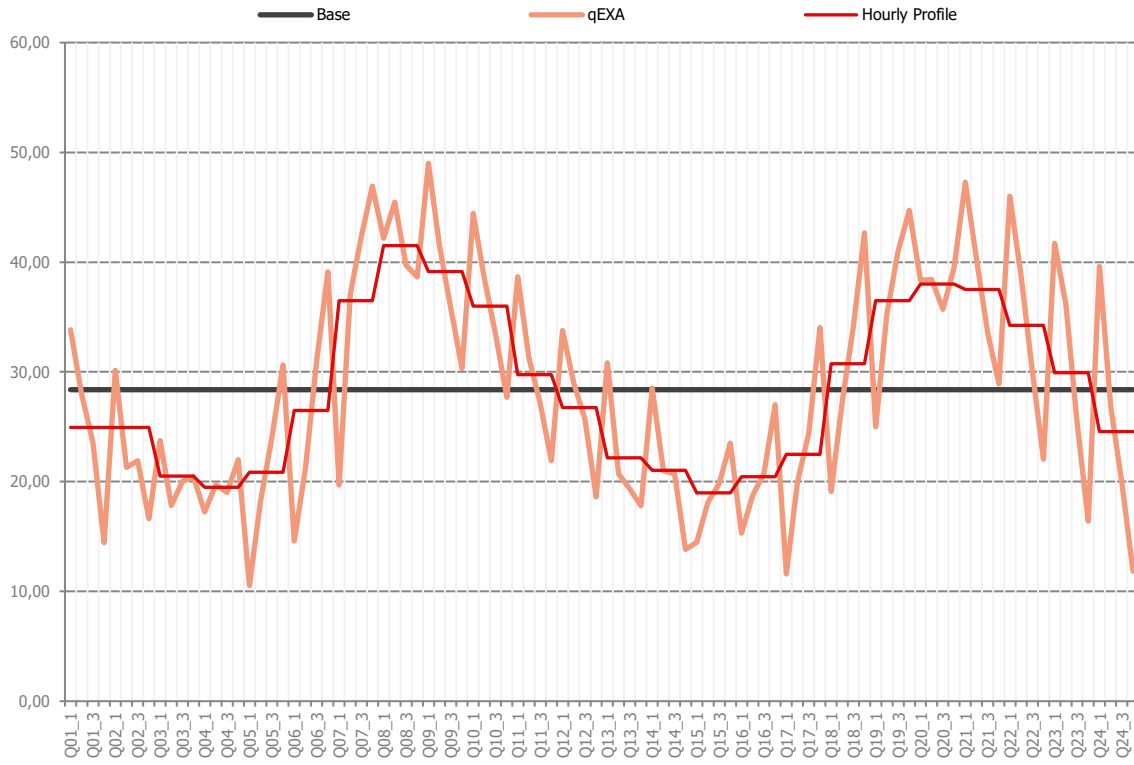

Product / Price	Product / Price
Q01_1 33,83	Q13_1 30,82
Q01_2 27,93	Q13_2 20,71
Q01_3 23,61	Q13_3 19,35
Q01_4 14,43	Q13_4 17,79
Q02_1 30,13	Q14_1 28,53
Q02_2 21,30	Q14_2 21,00
Q02_3 21,90	Q14_3 20,70
Q02_4 16,63	Q14_4 13,84
Q03_1 23,74	Q15_1 14,47
Q03_2 17,84	Q15_2 18,13
Q03_3 20,05	Q15_3 19,80
Q03_4 20,44	Q15_4 23,50
Q04_1 17,23	Q16_1 15,32
Q04_2 19,73	Q16_2 18,77
Q04_3 19,03	Q16_3 20,75
Q04_4 22,00	Q16_4 27,00
Q05_1 10,53	Q17_1 11,59
Q05_2 18,29	Q17_2 20,00
Q05_3 24,00	Q17_3 24,38
Q05_4 30,62	Q17_4 34,04
Q06_1 14,60	Q18_1 19,10
Q06_2 21,24	Q18_2 27,16
Q06_3 31,01	Q18_3 34,07
Q06_4 39,10	Q18_4 42,68
Q07_1 19,69	Q19_1 25,00
Q07_2 37,10	Q19_2 35,25
Q07_3 42,27	Q19_3 41,00
Q07_4 46,93	Q19_4 44,70
Q08_1 42,16	Q20_1 38,35
Q08_2 45,46	Q20_2 38,42
Q08_3 39,71	Q20_3 35,70
Q08_4 38,66	Q20_4 39,52
Q09_1 49,00	Q21_1 47,28
Q09_2 41,41	Q21_2 40,28
Q09_3 35,80	Q21_3 33,54
Q09_4 30,30	Q21_4 28,90
Q10_1 44,46	Q22_1 46,00
Q10_2 38,47	Q22_2 38,78
Q10_3 33,40	Q22_3 30,15
Q10_4 27,67	Q22_4 22,04
Q11_1 38,68	Q23_1 41,71
Q11_2 31,27	Q23_2 36,16
Q11_3 27,15	Q23_3 25,40
Q11_4 21,90	Q23_4 16,40
Q12_1 33,78	Q24_1 39,60
Q12_2 29,00	Q24_2 26,88
Q12_3 25,66	Q24_3 19,89
Q12_4 18,61	Q24_4 11,86

Quarter Hour Volumes

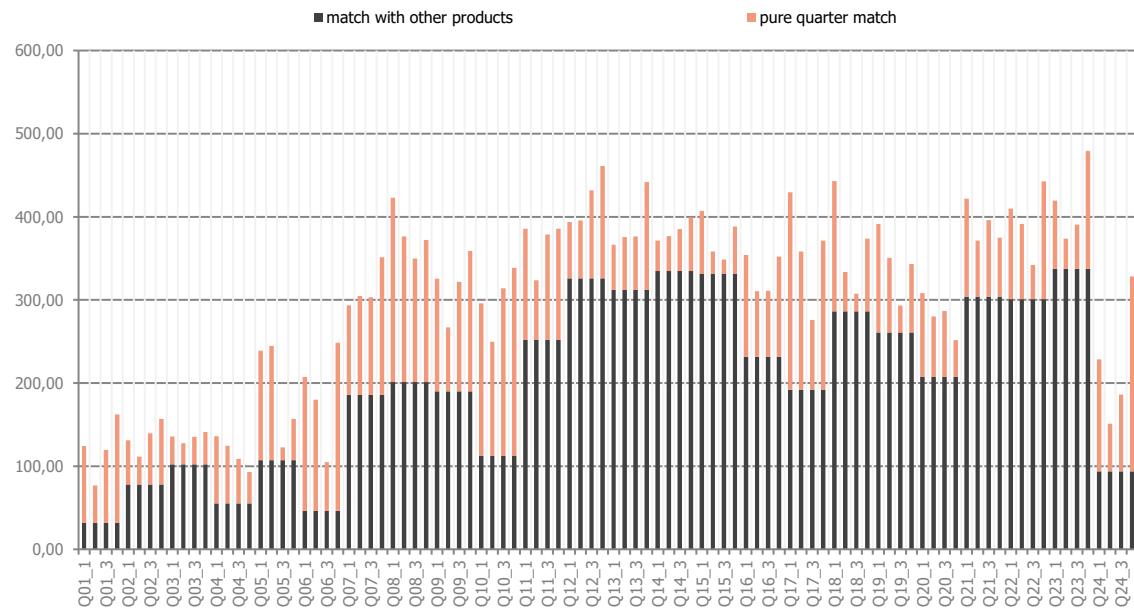

Quarter Hour Product Indicators

qEXA MIN Price of the Day: 10,53 EUR/MWh	Q05_1	MIN Spread (hEXA - qEXA) of the Day: -15,04 EUR	Q24_1
qEXA MAX Price of the Day: 49,00 EUR/MWh	Q09_1	MAX Spread (hEXA - qEXA) of the Day: 16,81 EUR	Q07_1