

Hourly Prices [EUR/MWh]																		Trade Day: 17.04.2018				Delivery Day: 18.4.2018	
1	2	3	4	5	6	7	8	9	10	11	12	13	14	15	16	17	18	19	20	21	22	23	24
36,49	36,49	33,37	32,50	33,43	35,33	44,50	53,50	52,91	46,72	41,65	38,90	36,06	34,66	34,50	34,35	36,00	40,94	46,51	51,83	53,43	49,05	43,00	36,96
↓	↓	↓	↓	↓	↓	↓	↓	↓	↓	↓	↓	↓	↓	↓	↓	↓	↓	↓	↓	↓	↓	↓	↓

Hourly Product Results

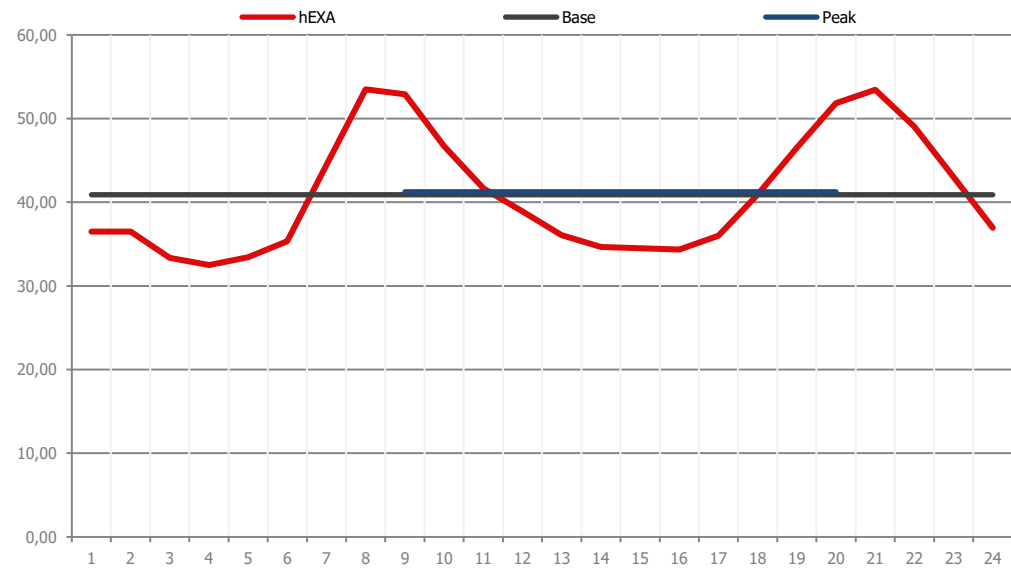

Block Prices [EUR/MWh]

bEXAbase (01-24)	40,90	↓
bEXApeak (09-20)	41,25	↓
bEXAoffpeak (01-08/21-24)	40,55	↓
bEXAoffice (09-16)	39,97	↓
bEXAoff1 (01-08)	38,01	↓
bEXAoff2 (21-24)	45,61	↓
bEXAdream (01-06)	34,35	↓
bEXAlunch (11-14)	37,82	↓
bEXAteatime (17-20)	43,82	↓
bEXAmoonlight (01-04)	34,34	↓
bEXAsunrise (05-08)	41,69	↓
bEXAearlytwin (09-10)	49,81	↓
bEXAlatetwin (15-16)	34,42	↓
bEXAwakeup (07-08)	49,00	↓
bEXAprime (21-22)	51,24	↓

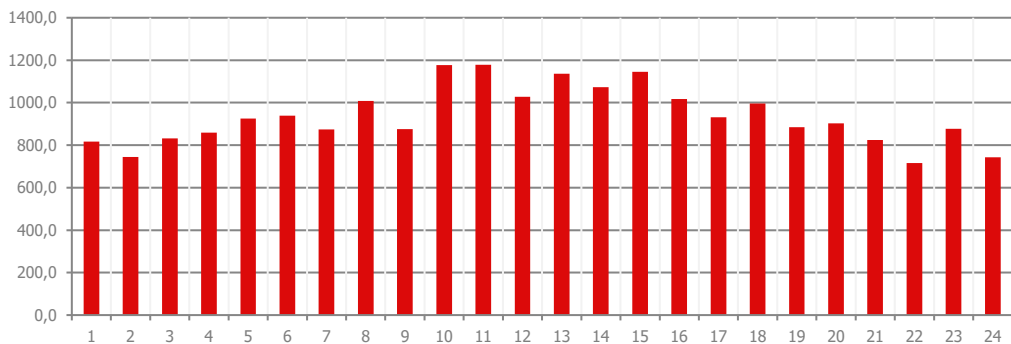

Volumes [MWh]

For Day: 18.4.2018	22.503,10	↓
Current Month	404.893,20	
Last Month	693.082,28	

Market Concentration buying side Herfindahl Index Market Concentration selling side

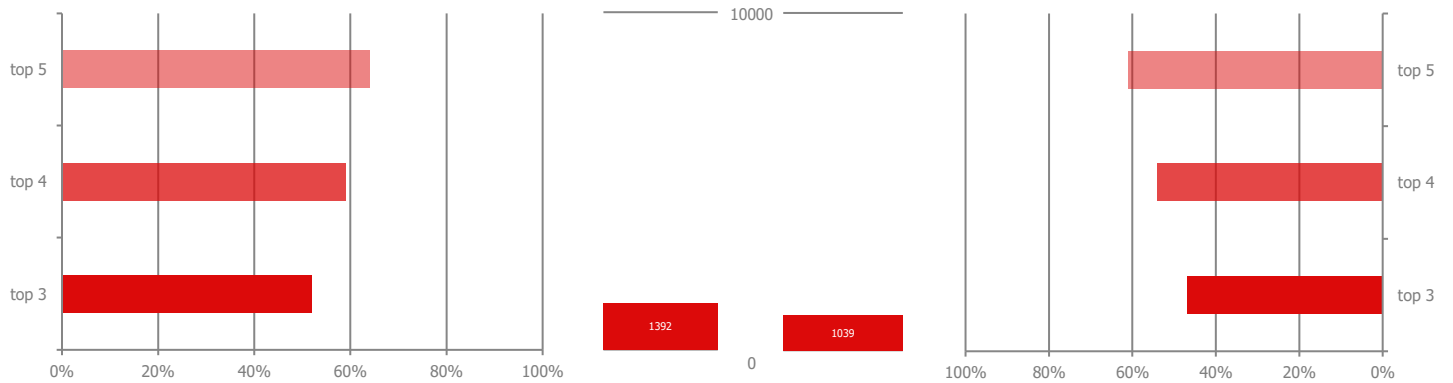

Marketshare of the 3/4/5 largest participants according to the daily trading volume. Herfindahl Index moving from a very large amount of very small participants (0) to a single monopoly (10000).

Disclaimer: All information presented by the EXAA Daily Spotlight is owned by the Energy Exchange Austria (EXAA). This information does not constitute any advice to buy or sell an energy product. EXAA does not assume the responsibility of the completeness or correctness of the information.

Quarter Hour Prices

Delivery Day: **18.4.2018**

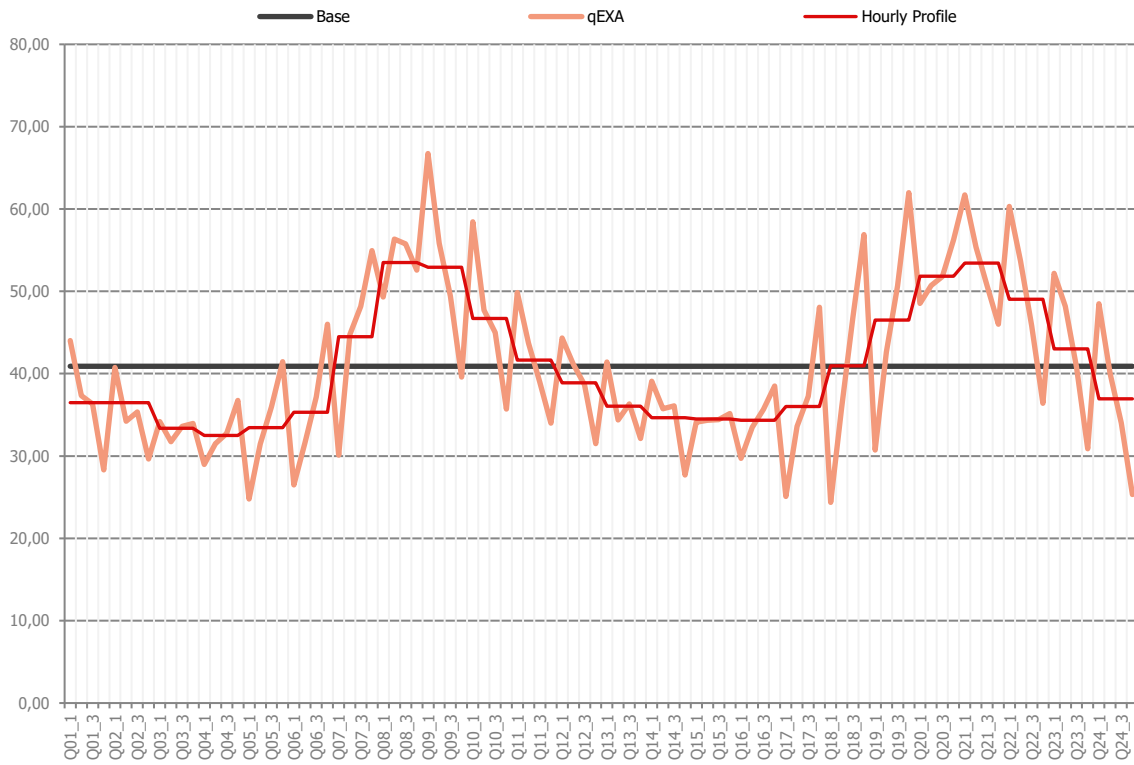

Product /	Price	Product /	Price
Q01_1	44,01	Q13_1	41,41
Q01_2	37,34	Q13_2	34,38
Q01_3	36,32	Q13_3	36,33
Q01_4	28,30	Q13_4	32,11
Q02_1	40,74	Q14_1	39,09
Q02_2	34,24	Q14_2	35,75
Q02_3	35,36	Q14_3	36,08
Q02_4	29,62	Q14_4	27,70
Q03_1	34,18	Q15_1	34,10
Q03_2	31,73	Q15_2	34,33
Q03_3	33,60	Q15_3	34,42
Q03_4	33,96	Q15_4	35,14
Q04_1	28,99	Q16_1	29,72
Q04_2	31,51	Q16_2	33,50
Q04_3	32,74	Q16_3	35,66
Q04_4	36,77	Q16_4	38,52
Q05_1	24,79	Q17_1	25,08
Q05_2	31,46	Q17_2	33,60
Q05_3	35,99	Q17_3	37,27
Q05_4	41,46	Q17_4	48,05
Q06_1	26,47	Q18_1	24,37
Q06_2	31,65	Q18_2	35,78
Q06_3	37,20	Q18_3	46,69
Q06_4	46,00	Q18_4	56,90
Q07_1	30,10	Q19_1	30,72
Q07_2	44,77	Q19_2	42,64
Q07_3	48,17	Q19_3	50,69
Q07_4	54,95	Q19_4	62,00
Q08_1	49,30	Q20_1	48,53
Q08_2	56,36	Q20_2	50,70
Q08_3	55,77	Q20_3	51,81
Q08_4	52,57	Q20_4	56,26
Q09_1	66,74	Q21_1	61,71
Q09_2	55,85	Q21_2	55,39
Q09_3	49,42	Q21_3	50,62
Q09_4	39,61	Q21_4	46,00
Q10_1	58,46	Q22_1	60,31
Q10_2	47,73	Q22_2	53,70
Q10_3	45,00	Q22_3	45,80
Q10_4	35,69	Q22_4	36,40
Q11_1	49,87	Q23_1	52,17
Q11_2	43,73	Q23_2	48,17
Q11_3	39,00	Q23_3	40,78
Q11_4	34,00	Q23_4	30,89
Q12_1	44,33	Q24_1	48,51
Q12_2	41,13	Q24_2	40,00
Q12_3	38,65	Q24_3	34,00
Q12_4	31,50	Q24_4	25,31

Quarter Hour Volumes

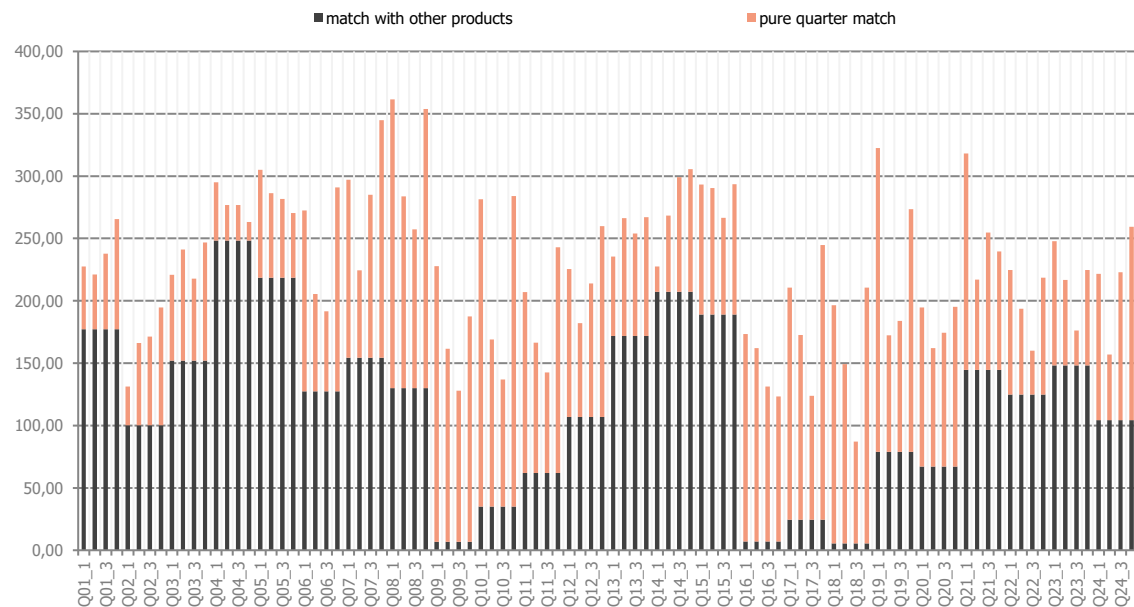

Quarter Hour Product Indicators

qEXA MIN Price of the Day: 24,37 EUR/MWh	Q18_1	MIN Spread (hEXA - qEXA) of the Day: -15,96 EUR	Q18_4
qEXA MAX Price of the Day: 66,74 EUR/MWh	Q09_1	MAX Spread (hEXA - qEXA) of the Day: 16,57 EUR	Q18_1