

Hourly Prices [EUR/MWh]

Trade Day: **27.04.2018**

Delivery Day: **28.4.2018**

1	2	3	4	5	6	7	8	9	10	11	12	13	14	15	16	17	18	19	20	21	22	23	24
30,99	30,99	24,45	24,12	24,99	25,73	26,99	28,72	31,49	30,00	27,99	25,12	24,00	20,50	18,44	21,83	25,50	31,00	40,30	43,15	42,70	42,30	41,62	39,49
↑	↑	↓	↓	↓	↓	↓	↓	↓	↓	↓	↓	↓	↓	↓	↓	↓	↓	↓	↓	↓	↓	↑	↑

Hourly Product Results

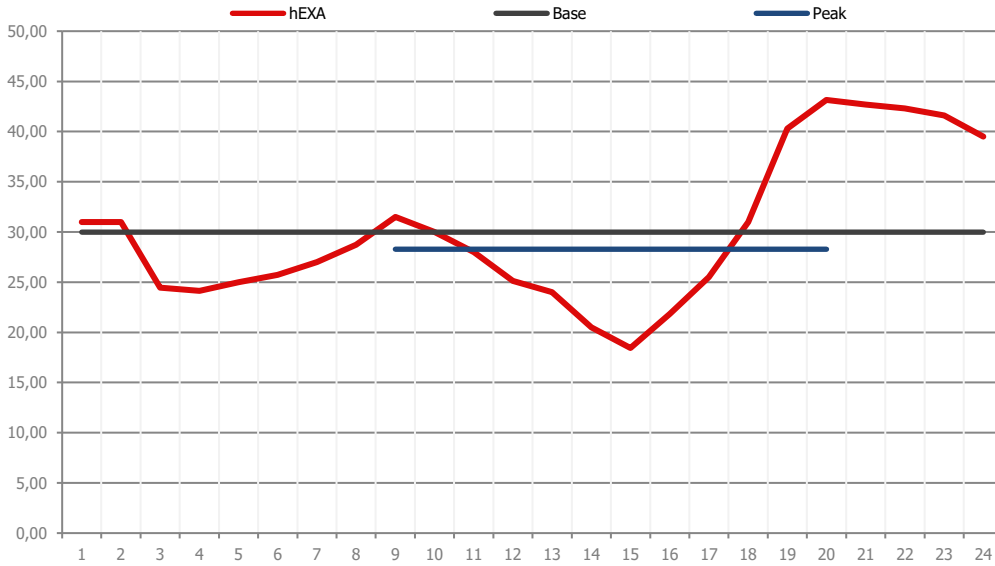

Block Prices [EUR/MWh]

bEXAbase (01-24)	29,98	↓
bEXApeak (09-20)	28,28	↓
bEXAoffpeak (01-08/21-24)	31,69	↓
bEXAoffice (09-16)	24,92	↓
bEXAoff1 (01-08)	26,77	↓
bEXAoff2 (21-24)	41,53	↑
bEXAdream (01-06)	26,41	↓
bEXAlunch (11-14)	24,40	↓
bEXAteatime (17-20)	34,99	↓
bEXAmoonlight (01-04)	26,93	↓
bEXAsunrise (05-08)	26,61	↓
bEXAearlytwin (09-10)	30,74	↓
bEXAlatetwin (15-16)	20,14	↓
bEXAwakeup (07-08)	27,86	↓
bEXAprime (21-22)	42,50	↓

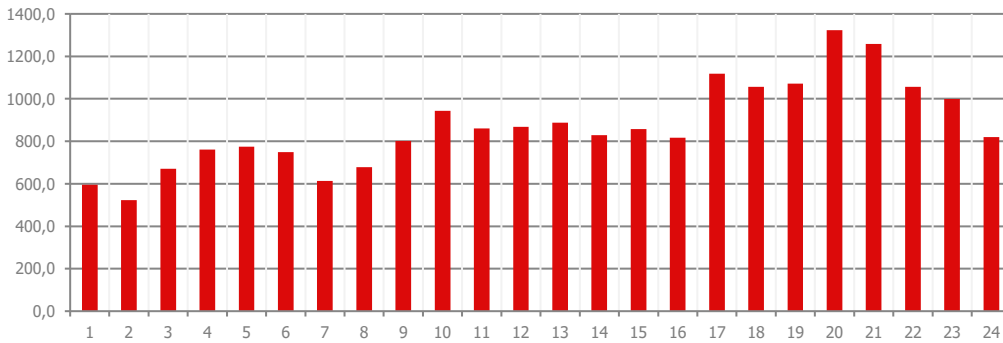

Volumes [MWh]

For Day: 28.4.2018	20.933,88	↓
Current Month	692.149,93	
Last Month	693.082,28	

Market Concentration **buying** side

Herfindahl Index

Market Concentration **selling** side

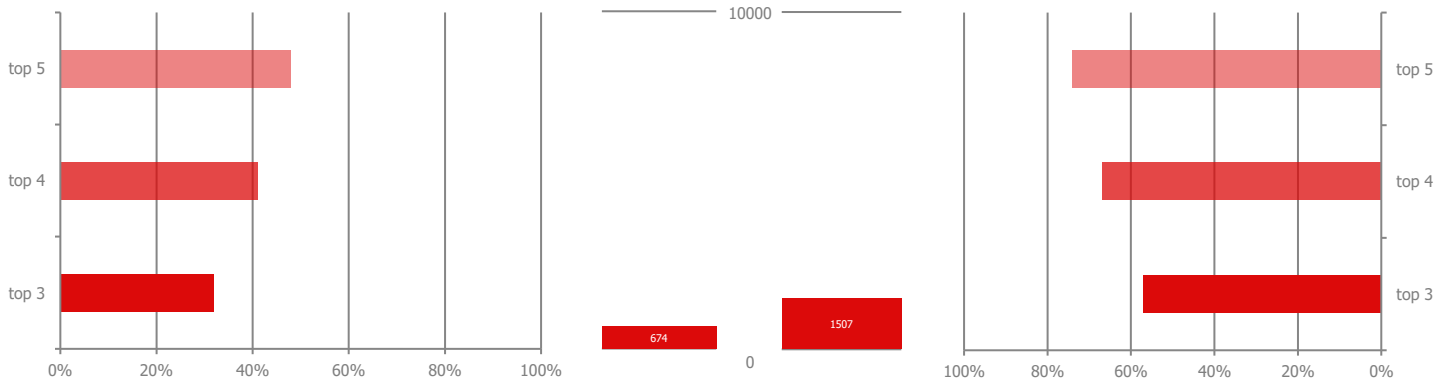

Marketshare of the 3/4/5 largest participants according to the daily trading volume. Herfindahl Index moving from a very large amount of very small participants (0) to a single monopoly (10000).

Disclaimer: All information presented by the EXAA Daily Spotlight is owned by the Energy Exchange Austria (EXAA). This information does not constitute any advice to buy or sell an energy product. EXAA does not assume the responsibility of the completeness or correctness of the information.

Quarter Hour Prices

Delivery Day: **28.4.2018**

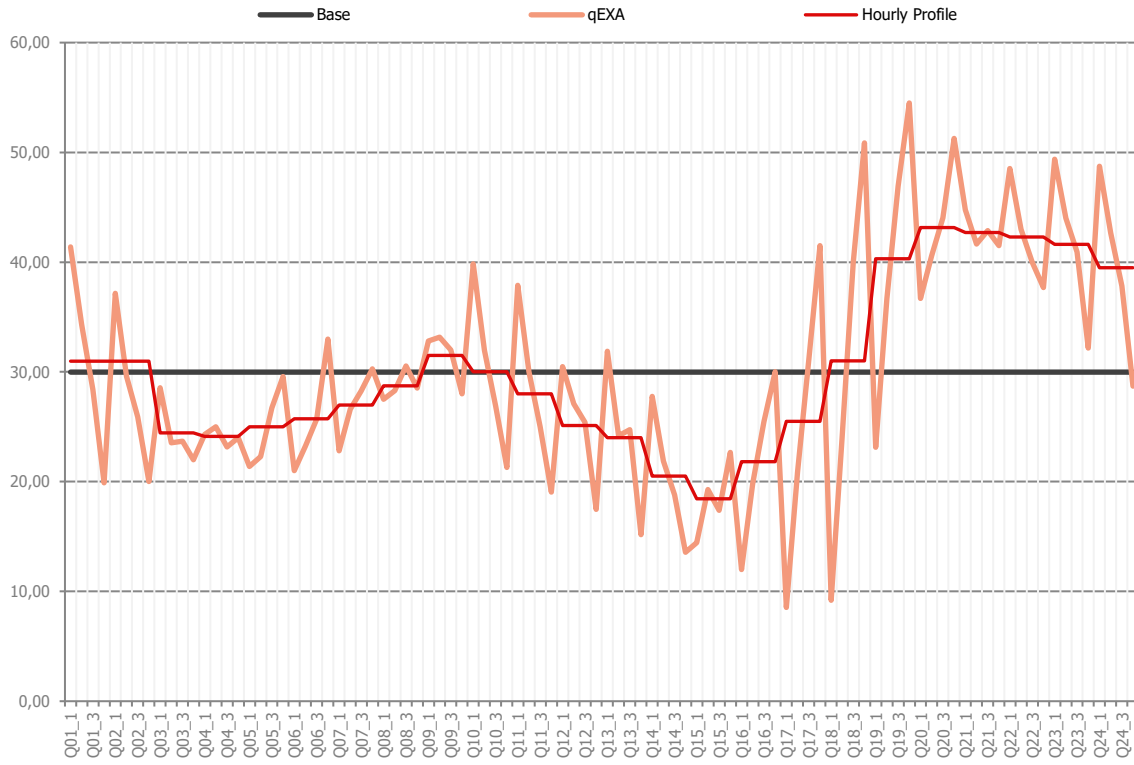

Product /	Price	Product /	Price
Q01_1	41,40	Q13_1	31,89
Q01_2	34,29	Q13_2	24,19
Q01_3	28,38	Q13_3	24,74
Q01_4	19,90	Q13_4	15,18
Q02_1	37,17	Q14_1	27,77
Q02_2	29,62	Q14_2	21,87
Q02_3	25,91	Q14_3	18,78
Q02_4	20,00	Q14_4	13,58
Q03_1	28,57	Q15_1	14,43
Q03_2	23,53	Q15_2	19,28
Q03_3	23,70	Q15_3	17,40
Q03_4	22,00	Q15_4	22,66
Q04_1	24,29	Q16_1	12,00
Q04_2	25,01	Q16_2	19,84
Q04_3	23,17	Q16_3	25,47
Q04_4	24,00	Q16_4	30,00
Q05_1	21,38	Q17_1	8,54
Q05_2	22,30	Q17_2	20,89
Q05_3	26,71	Q17_3	31,06
Q05_4	29,57	Q17_4	41,50
Q06_1	21,00	Q18_1	9,20
Q06_2	23,25	Q18_2	23,94
Q06_3	25,70	Q18_3	40,00
Q06_4	32,98	Q18_4	50,86
Q07_1	22,82	Q19_1	23,13
Q07_2	26,60	Q19_2	36,66
Q07_3	28,27	Q19_3	46,90
Q07_4	30,28	Q19_4	54,50
Q08_1	27,51	Q20_1	36,70
Q08_2	28,29	Q20_2	40,59
Q08_3	30,53	Q20_3	44,03
Q08_4	28,54	Q20_4	51,26
Q09_1	32,80	Q21_1	44,78
Q09_2	33,15	Q21_2	41,64
Q09_3	32,00	Q21_3	42,88
Q09_4	28,00	Q21_4	41,50
Q10_1	39,84	Q22_1	48,52
Q10_2	31,96	Q22_2	43,00
Q10_3	26,90	Q22_3	40,00
Q10_4	21,30	Q22_4	37,68
Q11_1	37,90	Q23_1	49,37
Q11_2	30,00	Q23_2	44,02
Q11_3	25,00	Q23_3	40,92
Q11_4	19,05	Q23_4	32,16
Q12_1	30,47	Q24_1	48,73
Q12_2	27,09	Q24_2	42,68
Q12_3	25,41	Q24_3	37,83
Q12_4	17,49	Q24_4	28,71

Quarter Hour Volumes

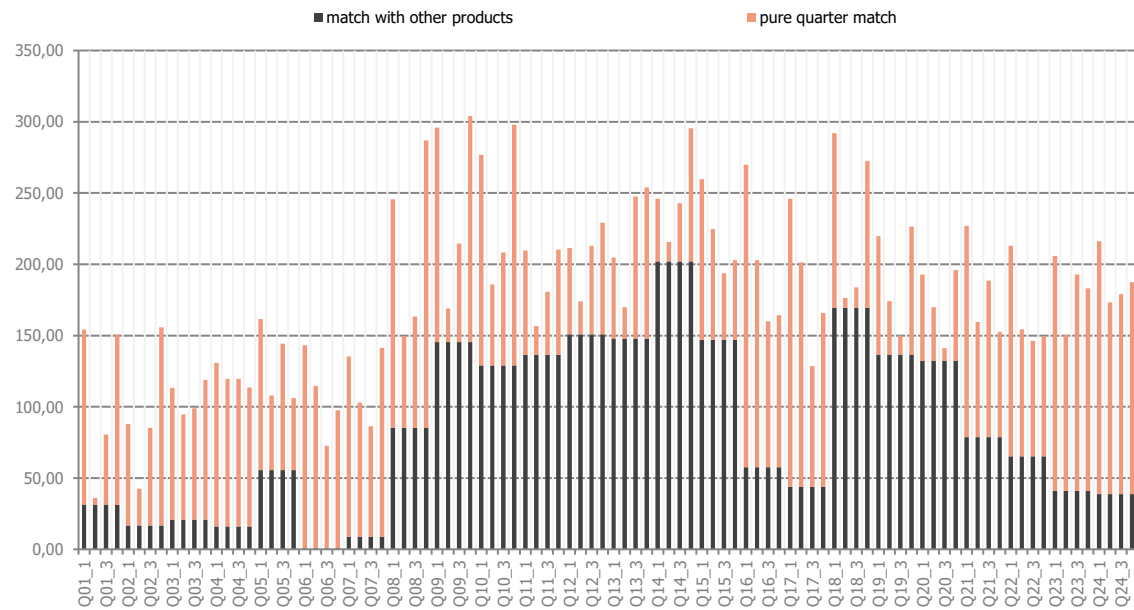

Quarter Hour Product Indicators

qEXA MIN Price of the Day:	8,54 EUR/MWh	Q17_1	MIN Spread (hEXA - qEXA) of the Day:	-19,86 EUR	Q18_4
qEXA MAX Price of the Day:	54,50 EUR/MWh	Q19_4	MAX Spread (hEXA - qEXA) of the Day:	21,8 EUR	Q18_1

Hourly Prices [EUR/MWh]

Trade Day: **27.04.2018**

Delivery Day: **29.4.2018**

1	2	3	4	5	6	7	8	9	10	11	12	13	14	15	16	17	18	19	20	21	22	23	24
31,70	31,70	24,93	23,30	24,55	24,00	23,50	26,64	25,26	23,68	21,49	21,93	19,47	11,67	8,78	7,95	12,08	16,82	23,19	28,00	28,00	24,00	23,00	16,19
↑	↑	↑	↓	↓	↓	↓	↓	↓	↓	↓	↓	↓	↓	↓	↓	↓	↓	↓	↓	↓	↓	↓	↓

Hourly Product Results

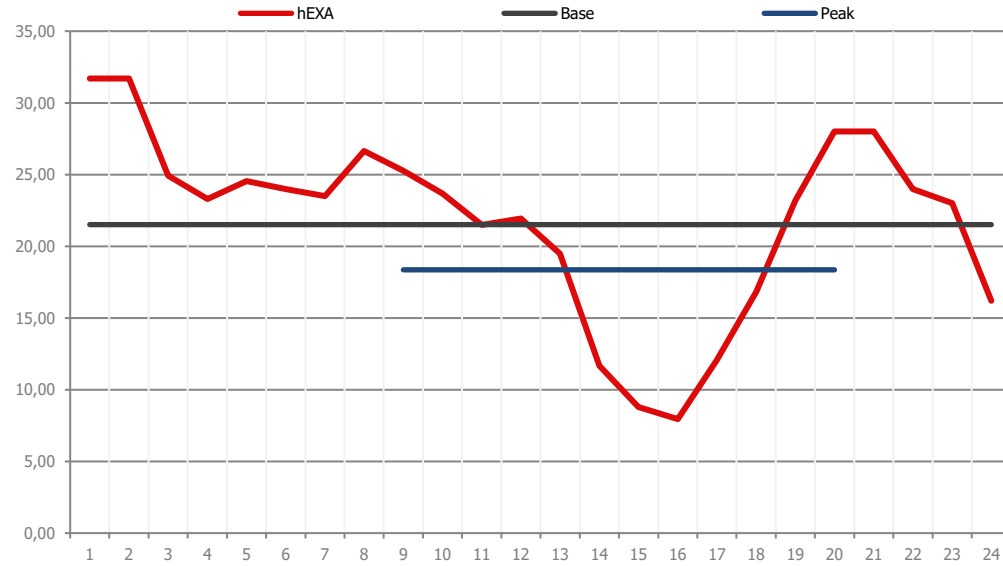

Block Prices [EUR/MWh]

bEXAbase (01-24)	21,51	↓
bEXApeak (09-20)	18,36	↓
bEXAoffpeak (01-08/21-24)	24,65	↓
bEXAoffice (09-16)	17,53	↓
bEXAoff1 (01-08)	25,58	↓
bEXAoff2 (21-24)	22,80	↓
bEXAdream (01-06)	25,75	↓
bEXAlunch (11-14)	18,64	↓
bEXAteatime (17-20)	20,02	↓
bEXAmoonlight (01-04)	26,48	↓
bEXAsunrise (05-08)	24,67	↓
bEXAearlytwin (09-10)	24,47	↓
bEXAlatetwin (15-16)	8,37	↓
bEXAawakeup (07-08)	25,07	↓
bEXAprime (21-22)	26,00	↓

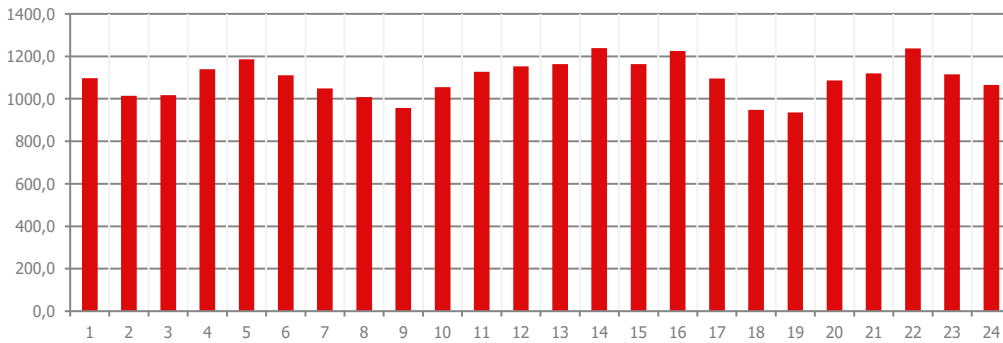

Volumes [MWh]

For Day: 29.4.2018	26.305,23	↑
Current Month	692.149,93	
Last Month	693.082,28	

Market Concentration **buying** side

Herfindahl Index

Market Concentration **selling** side

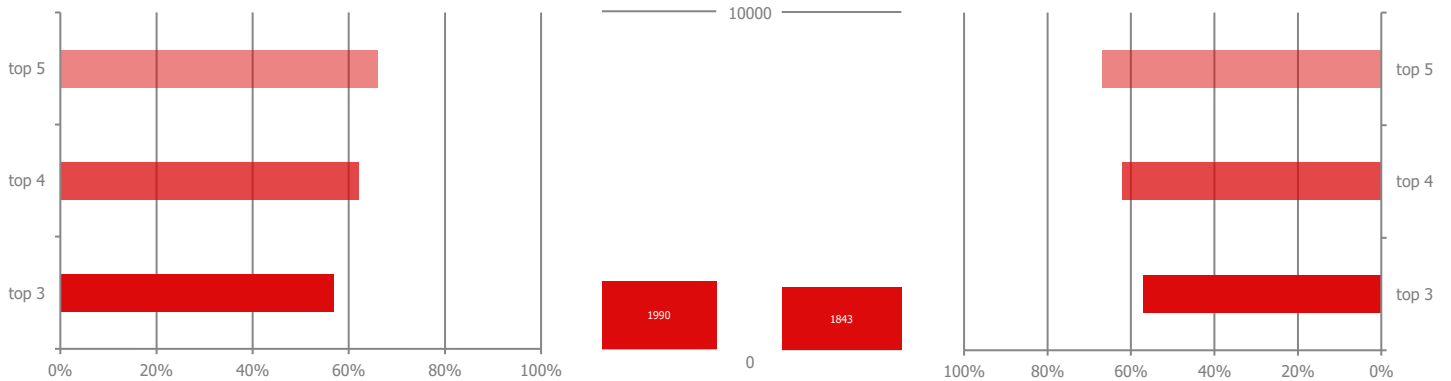

Marketshare of the 3/4/5 largest participants according to the daily trading volume. Herfindahl Index moving from a very large amount of very small participants (0) to a single monopoly (10000).

Disclaimer: All information presented by the EXAA Daily Spotlight is owned by the Energy Exchange Austria (EXAA). This information does not constitute any advice to buy or sell an energy product. EXAA does not assume the responsibility of the completeness or correctness of the information.

Quarter Hour Prices

Delivery Day: **29.4.2018**

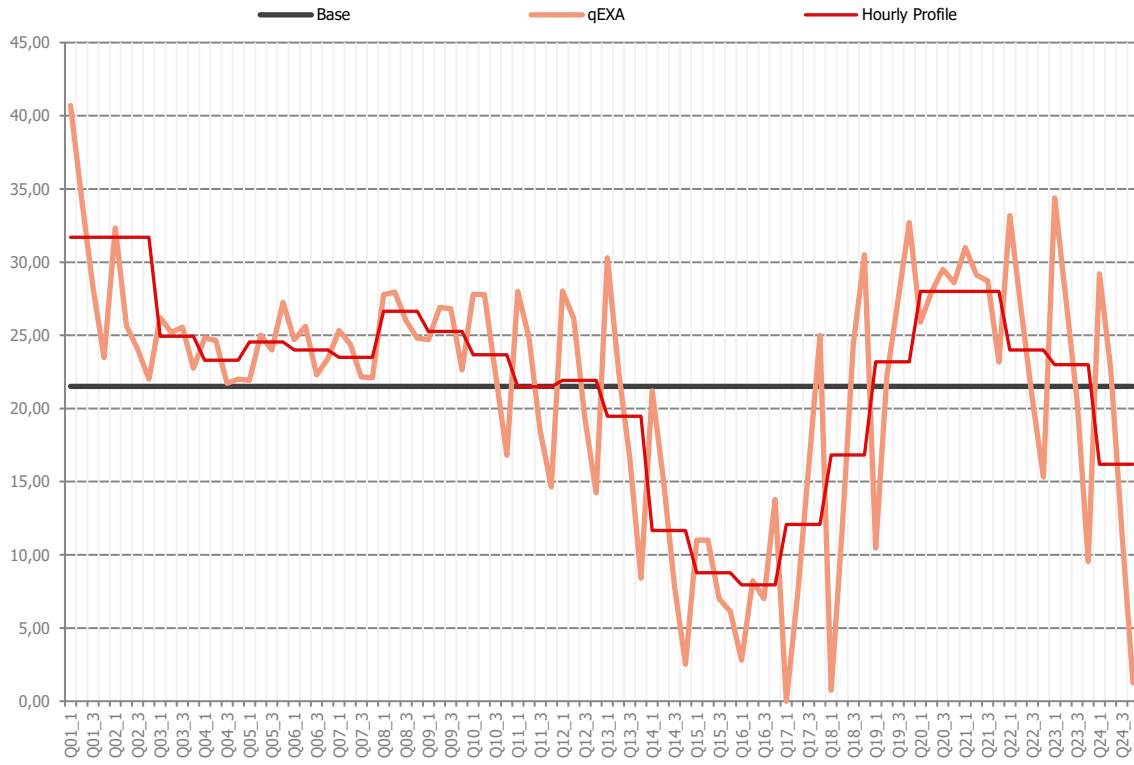

Product / Price Product / Price

Q01_1	40,70	Q13_1	30,30
Q01_2	34,32	Q13_2	22,57
Q01_3	28,31	Q13_3	16,60
Q01_4	23,48	Q13_4	8,40
Q02_1	32,32	Q14_1	21,20
Q02_2	25,64	Q14_2	15,13
Q02_3	24,04	Q14_3	7,80
Q02_4	22,00	Q14_4	2,53
Q03_1	26,20	Q15_1	11,00
Q03_2	25,20	Q15_2	11,00
Q03_3	25,56	Q15_3	7,00
Q03_4	22,76	Q15_4	6,13
Q04_1	24,80	Q16_1	2,80
Q04_2	24,65	Q16_2	8,22
Q04_3	21,73	Q16_3	7,00
Q04_4	22,00	Q16_4	13,79
Q05_1	21,93	Q17_1	0,00
Q05_2	25,00	Q17_2	7,25
Q05_3	24,00	Q17_3	16,07
Q05_4	27,25	Q17_4	24,99
Q06_1	24,70	Q18_1	0,74
Q06_2	25,61	Q18_2	11,63
Q06_3	22,30	Q18_3	24,38
Q06_4	23,40	Q18_4	30,51
Q07_1	25,34	Q19_1	10,46
Q07_2	24,40	Q19_2	22,21
Q07_3	22,16	Q19_3	27,40
Q07_4	22,10	Q19_4	32,70
Q08_1	27,79	Q20_1	25,90
Q08_2	27,95	Q20_2	28,01
Q08_3	26,00	Q20_3	29,50
Q08_4	24,80	Q20_4	28,60
Q09_1	24,69	Q21_1	31,00
Q09_2	26,90	Q21_2	29,11
Q09_3	26,81	Q21_3	28,73
Q09_4	22,64	Q21_4	23,17
Q10_1	27,80	Q22_1	33,19
Q10_2	27,79	Q22_2	26,80
Q10_3	22,31	Q22_3	20,70
Q10_4	16,80	Q22_4	15,32
Q11_1	28,01	Q23_1	34,38
Q11_2	24,84	Q23_2	27,52
Q11_3	18,49	Q23_3	20,57
Q11_4	14,63	Q23_4	9,54
Q12_1	28,02	Q24_1	29,20
Q12_2	26,15	Q24_2	22,73
Q12_3	19,30	Q24_3	11,57
Q12_4	14,25	Q24_4	1,26

Quarter Hour Volumes

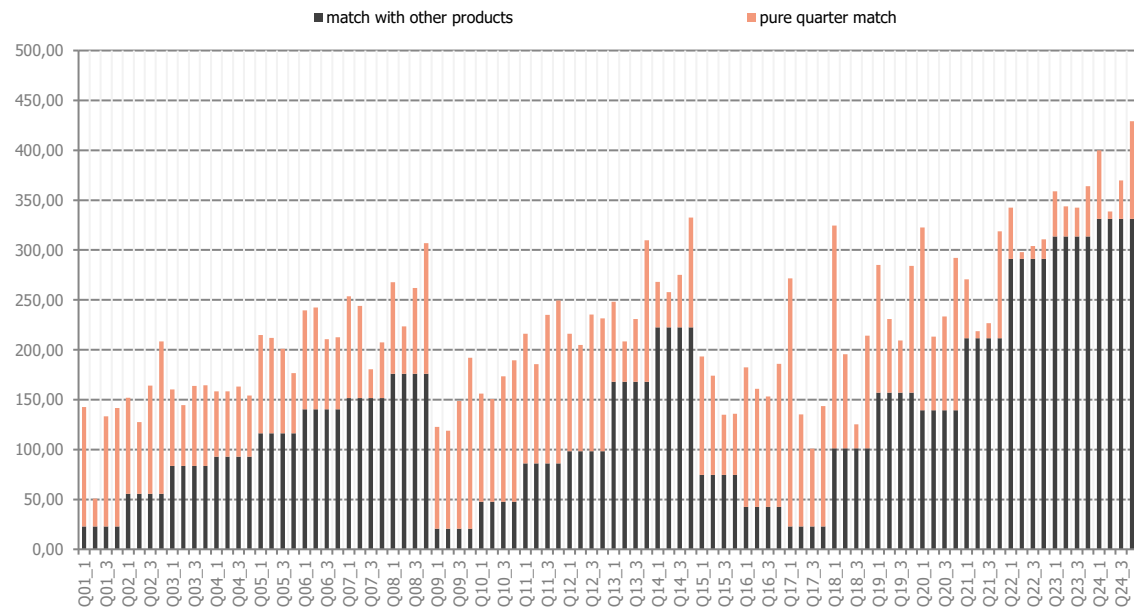

Quarter Hour Product Indicators

qEXA MIN Price of the Day: **0,00** EUR/MWh Q17_1 MIN Spread (hEXA - qEXA) of the Day: **-13,69** EUR Q18_4
 qEXA MAX Price of the Day: **40,70** EUR/MWh #NV MAX Spread (hEXA - qEXA) of the Day: **16,08** EUR Q18_1

Hourly Prices [EUR/MWh]

Trade Day: **27.04.2018**

Delivery Day: **30.4.2018**

1	2	3	4	5	6	7	8	9	10	11	12	13	14	15	16	17	18	19	20	21	22	23	24
10,15	10,15	3,04	2,35	2,97	6,19	28,63	33,34	29,82	26,66	22,55	20,15	16,47	13,52	9,43	13,82	20,05	26,21	34,05	35,70	40,51	37,70	36,91	28,58
↓	↓	↓	↓	↓	↓	↑	↑	↑	↑	↑	↓	↓	↑	↑	↑	↑	↑	↑	↑	↑	↑	↑	↑

Hourly Product Results

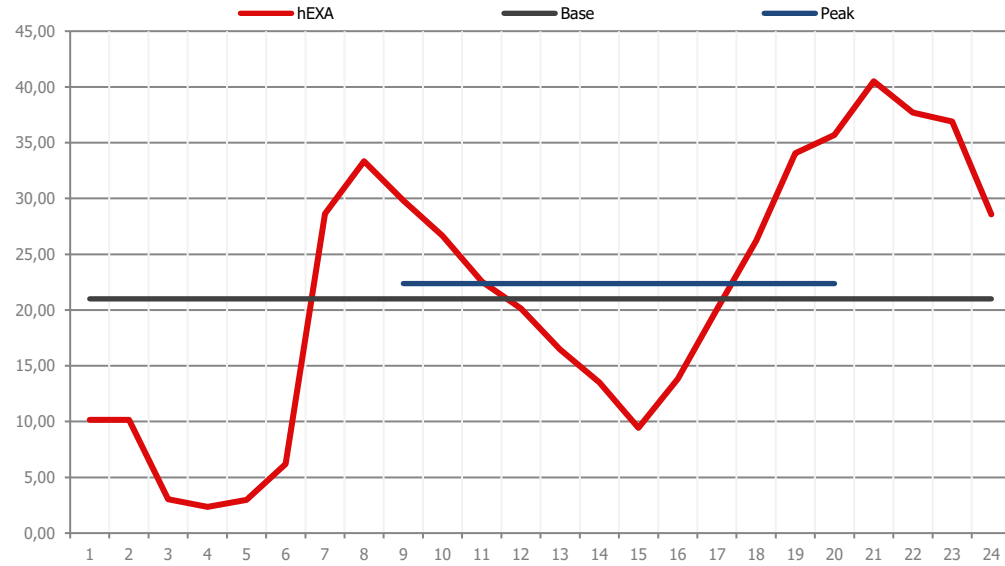

Block Prices [EUR/MWh]

bEXAbase (01-24)	21,00	↓
bEXApeak (09-20)	22,37	↑
bEXAoffpeak (01-08/21-24)	19,64	↓
bEXAoffice (09-16)	19,05	↑
bEXAoff1 (01-08)	11,49	↓
bEXAoff2 (21-24)	35,92	↑
bEXAdream (01-06)	5,00	↓
bEXAlunch (11-14)	18,17	↓
bEXAteatime (17-20)	29,00	↑
bEXAmoonlight (01-04)	5,21	↓
bEXAsunrise (05-08)	17,78	↓
bEXAearlytwin (09-10)	28,24	↑
bEXAlatetwin (15-16)	11,62	↑
bEXAawakeup (07-08)	30,98	↑
bEXAprime (21-22)	39,10	↑

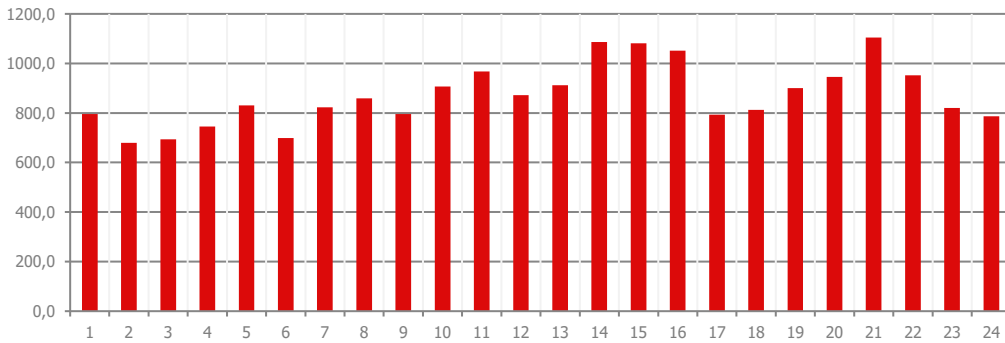

Volumes [MWh]

For Day: 30.4.2018	20.910,90	↓
Current Month	692.149,93	
Last Month	693.082,28	

Market Concentration **buying** side

Herfindahl Index

Market Concentration **selling** side

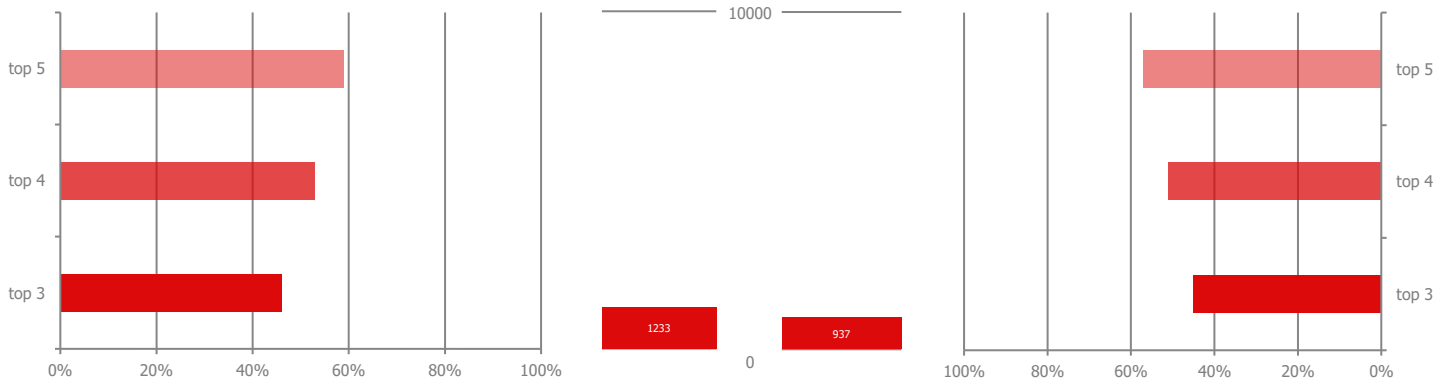

Marketshare of the 3/4/5 largest participants according to the daily trading volume. Herfindahl Index moving from a very large amount of very small participants (0) to a single monopoly (10000).

Disclaimer: All information presented by the EXAA Daily Spotlight is owned by the Energy Exchange Austria (EXAA). This information does not constitute any advice to buy or sell an energy product. EXAA does not assume the responsibility of the completeness or correctness of the information.

Quarter Hour Prices

Delivery Day: **30.4.2018**

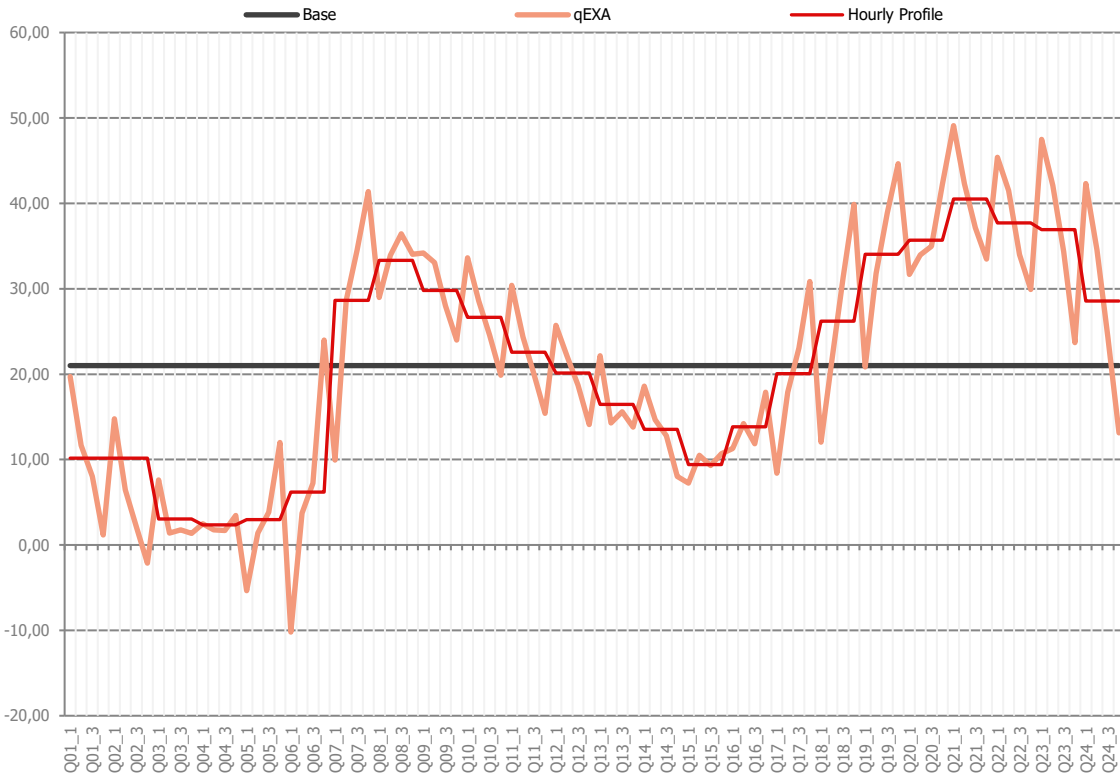

Product / Price	Product / Price
Q01_1 19,72	Q13_1 22,17
Q01_2 11,67	Q13_2 14,30
Q01_3 8,04	Q13_3 15,60
Q01_4 1,16	Q13_4 13,80
Q02_1 14,79	Q14_1 18,60
Q02_2 6,46	Q14_2 14,65
Q02_3 2,06	Q14_3 12,80
Q02_4 -2,13	Q14_4 8,02
Q03_1 7,62	Q15_1 7,25
Q03_2 1,39	Q15_2 10,51
Q03_3 1,78	Q15_3 9,30
Q03_4 1,37	Q15_4 10,67
Q04_1 2,49	Q16_1 11,30
Q04_2 1,76	Q16_2 14,20
Q04_3 1,70	Q16_3 11,86
Q04_4 3,44	Q16_4 17,90
Q05_1 -5,35	Q17_1 8,40
Q05_2 1,40	Q17_2 17,90
Q05_3 3,84	Q17_3 23,04
Q05_4 12,00	Q17_4 30,84
Q06_1 -10,20	Q18_1 12,02
Q06_2 3,71	Q18_2 21,63
Q06_3 7,23	Q18_3 31,29
Q06_4 24,00	Q18_4 39,90
Q07_1 9,93	Q19_1 20,86
Q07_2 28,63	Q19_2 31,80
Q07_3 34,54	Q19_3 38,87
Q07_4 41,40	Q19_4 44,65
Q08_1 28,96	Q20_1 31,68
Q08_2 33,92	Q20_2 33,97
Q08_3 36,44	Q20_3 34,96
Q08_4 34,05	Q20_4 42,20
Q09_1 34,20	Q21_1 49,10
Q09_2 33,08	Q21_2 42,29
Q09_3 28,00	Q21_3 37,16
Q09_4 24,00	Q21_4 33,47
Q10_1 33,61	Q22_1 45,40
Q10_2 28,56	Q22_2 41,50
Q10_3 24,57	Q22_3 34,00
Q10_4 19,88	Q22_4 29,90
Q11_1 30,39	Q23_1 47,49
Q11_2 24,38	Q23_2 42,11
Q11_3 20,04	Q23_3 34,35
Q11_4 15,40	Q23_4 23,69
Q12_1 25,71	Q24_1 42,32
Q12_2 22,07	Q24_2 34,51
Q12_3 18,70	Q24_3 24,33
Q12_4 14,10	Q24_4 13,14

Quarter Hour Volumes

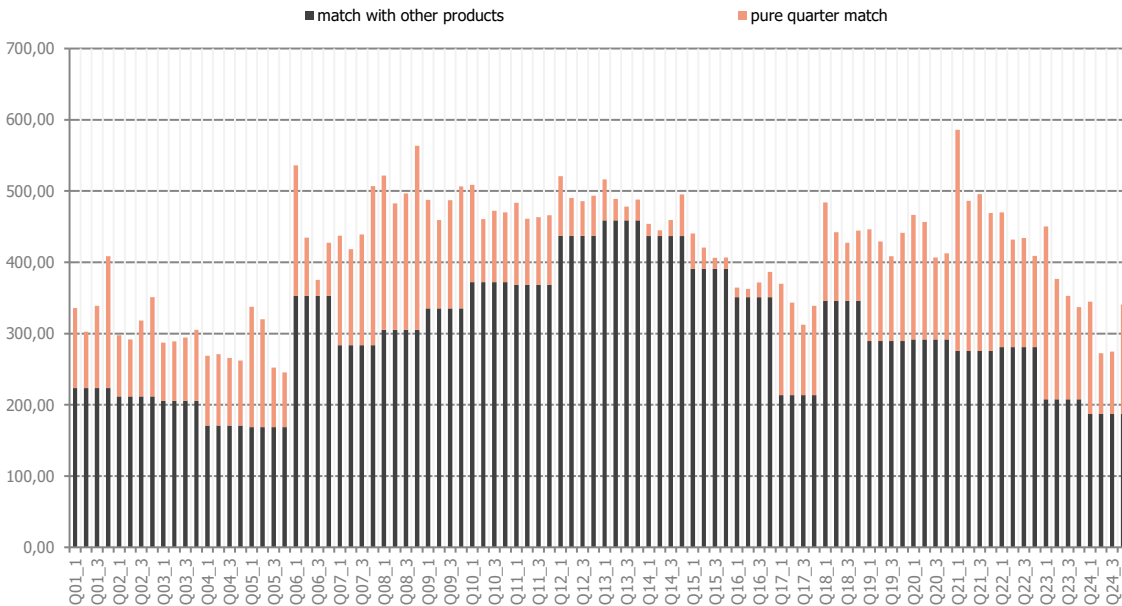

Quarter Hour Product Indicators

qEXA MIN Price of the Day: -10,20 EUR/MWh	Q06_1	MIN Spread (hEXA - qEXA) of the Day: -17,81 EUR	Q06_4
qEXA MAX Price of the Day: 49,10 EUR/MWh	Q21_1	MAX Spread (hEXA - qEXA) of the Day: 18,7 EUR	Q07_1